

*A Care-Sharing  
technology that drives  
action for local children  
and families in crisis.*

### THE PROBLEM

Each year, government child protection agencies are alerted to more than 7 million children who have allegedly experienced maltreatment. These reports have led to over 400,000 children being removed from their homes and placed in an overburdened foster care system.

Any amount of time that a child spends in foster care is traumatic and increases their risk for devastating outcomes later in life. But it's not abuse that's causing the most disruption within families, but rather, neglect related to poverty.

### THE SOLUTION

For many of these children, meeting a practical need at precisely the right moment can be the critical difference between a child remaining stable at home with their family or being separated from everyone and everything familiar to them.

An abundance of local churches, organizations, and caring people are positioned in every community with both the desire and resources to meet those needs and effectively reverse this detrimental problem. Our platform connects these communities to care together — in real-time, to unleash and amplify the collective impact they can achieve for kids.

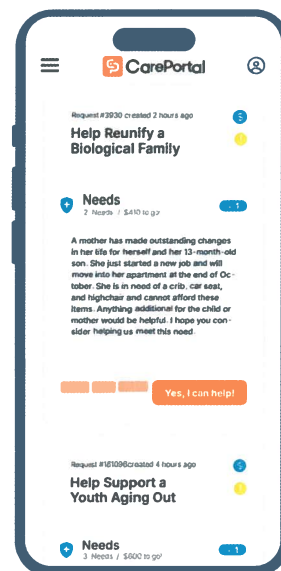

### HOW IT WORKS

#### STEP 1 Uncovering Needs



A child or family in need  
requires help from a  
caseworker

#### STEP 2 Submitting Needs



The caseworker vets and  
types needs into CarePortal

#### STEP 3 Sharing Needs



CarePortal alerts nearby  
churches and community  
members to needs

#### STEP 4 Meeting Needs



Churches and community  
members partner to ensure that  
the child and family is helped



children served

requests met

## economic impact



## response teams

agencies

states

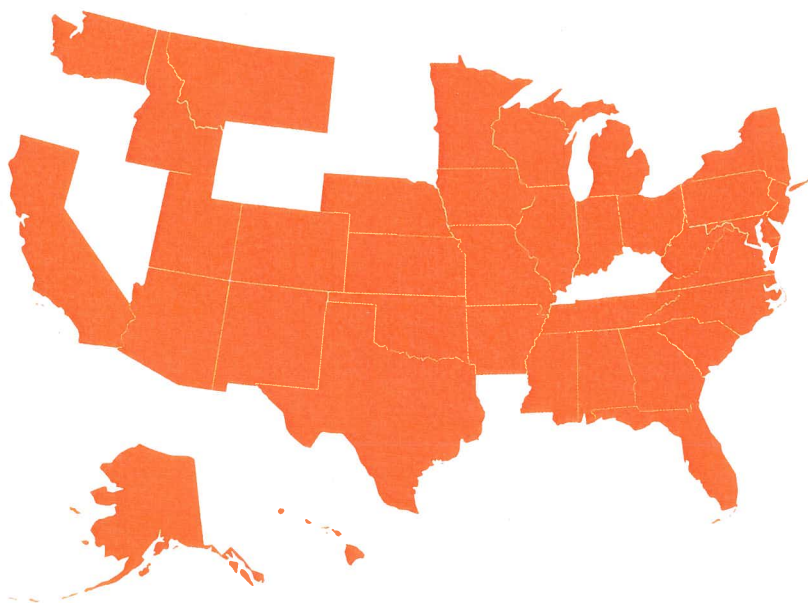

## CarePortal Active States



# Submit Needs

- \* Child Welfare Agency
- \* Pregnancy Resource Center
- \* School or District
- \* Nonprofit



Mia is serving a family that is in need of a bed for their grandchild.

She enters this vetted request into CarePortal.

**91%** of caseworkers agree that meeting a request helped prevent children from entering foster care

**96%** of caseworkers agree they feel more supported in their work by using CarePortal

**MORE THAN HALF** of requests entered into CarePortal get a response in less than 48 hours

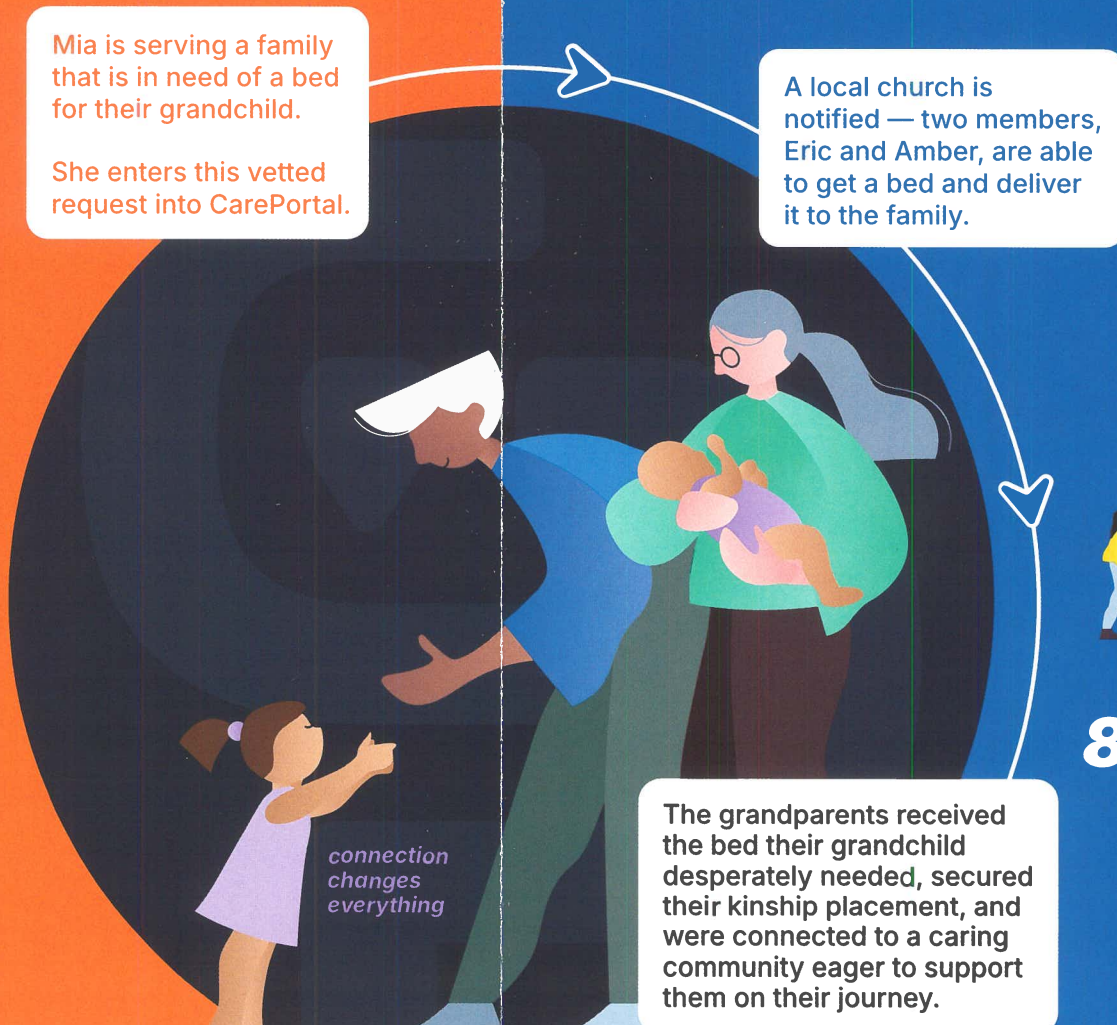

# Meet Needs

- \* Church
- \* Business
- \* Community Group
- \* An Individual

A local church is notified — two members, Eric and Amber, are able to get a bed and deliver it to the family.

**85%** of church responders agree that CarePortal increased their awareness of local needs and made it easier to help





"This family allowed us to pray with them and have given us the opportunity to continue to support them in ways beyond the original request. We hope to become a strong support system for this family moving forward and are thankful for the collaborative attitude from both the family and case management agency!"

*Brooke Darabos, Callahan First Baptist*

"The CarePortal Network was quick to respond to my request for help and met the need of my client almost immediately."

*Tonya Hammons, Caseworker*



**A platform of The Global Orphan Project**

3161 Wyandotte St.  
Kansas City, MO 64111

816.536.8333



**VISIT [CAREPORTAL.ORG](https://careportal.org) TO  
JOIN THE CARE-SHARING  
NETWORK TODAY!**



*a Care-Sharing technology  
that drives action for local kids  
and families in crisis*

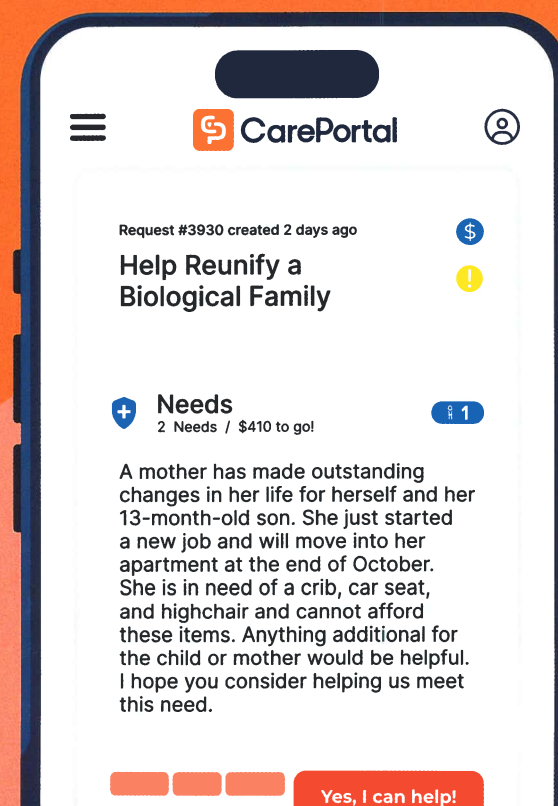

**Grace Episcopal Church**

**Legacy Church**

**Nortonsville Church of God**

**Sprill Hill Baptist Church**

**Agape Family Ministries**

**Blue Ridge Community Church**

**Laurel Hill Baptist Church**

**Maple Grove Christian Church**

**Mount Paran Baptist Church**

**RiverStone Church**

**CrossLife Community Church**

**Charlottesville Community Church**